

Feliz Navidad

Clarinete

$\text{♩} = 143$

4

6

3

7

9

10

12

13

15

16

18

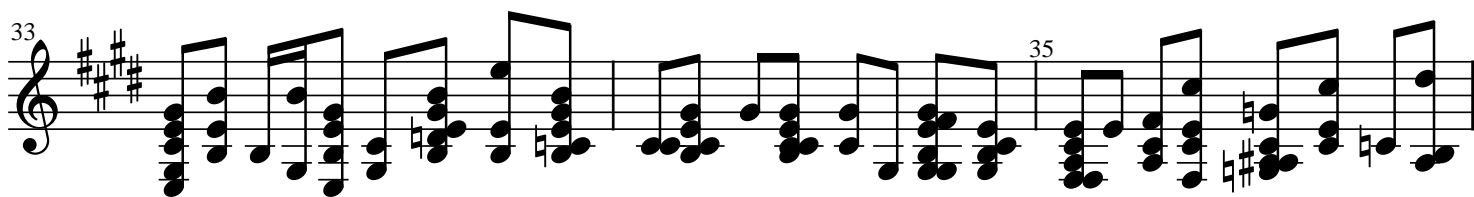
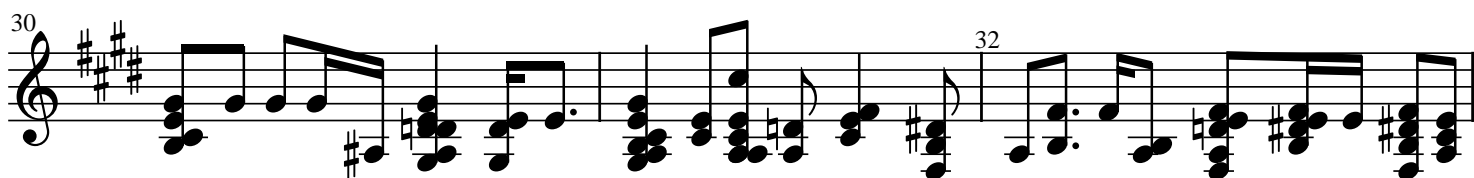
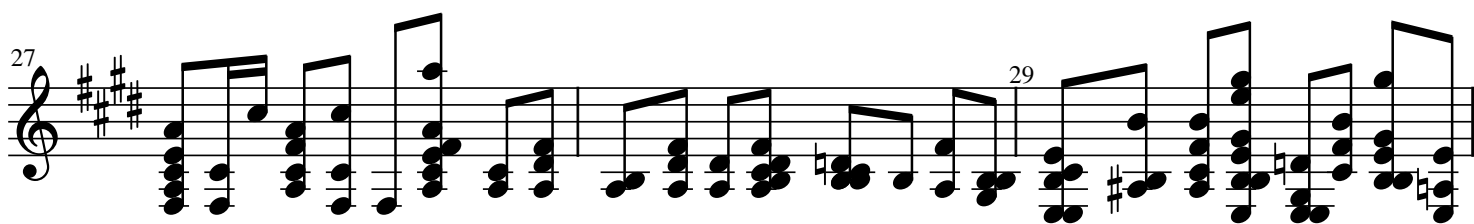
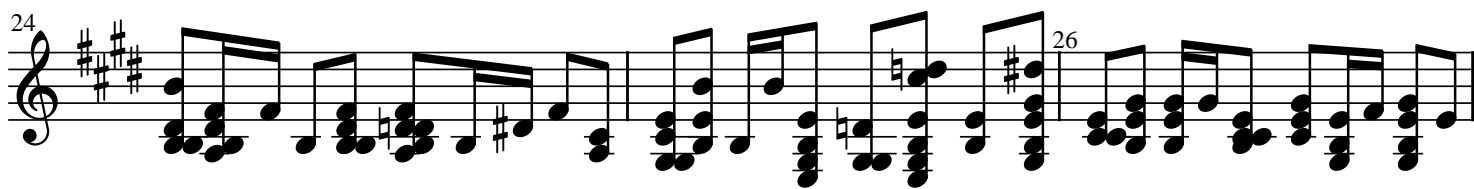
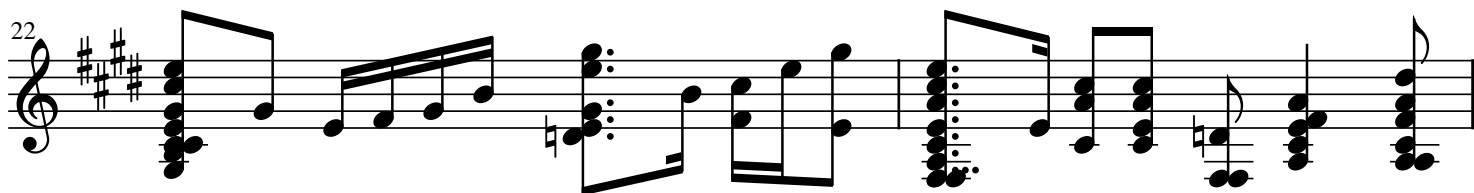
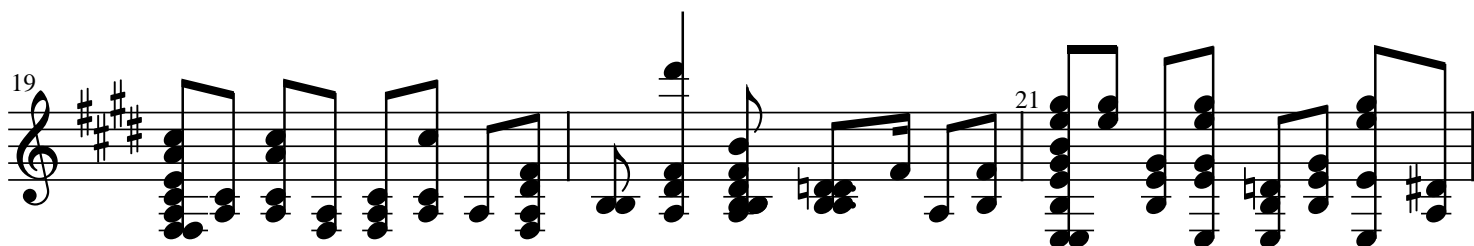

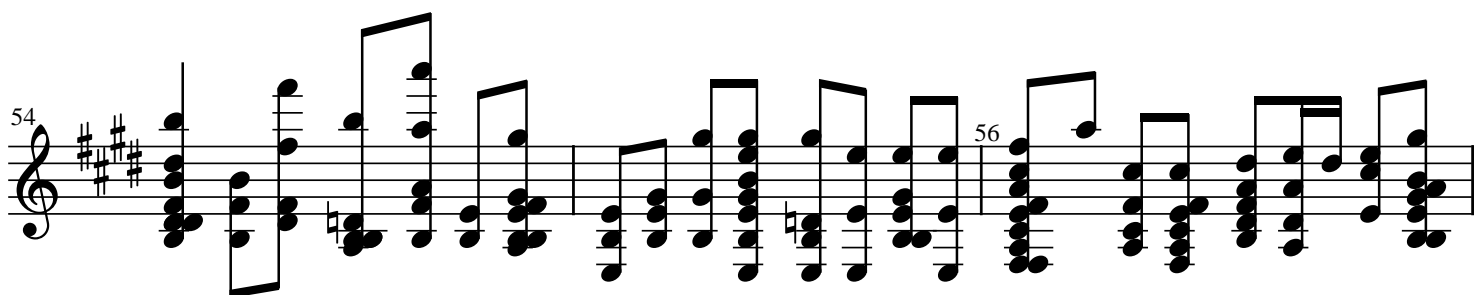
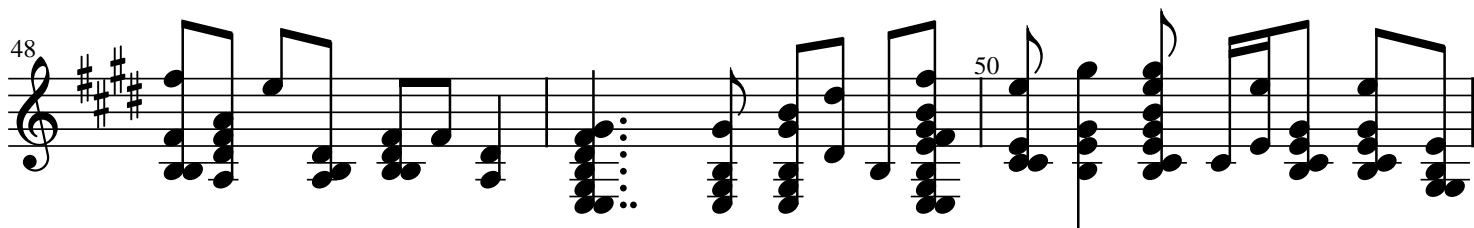
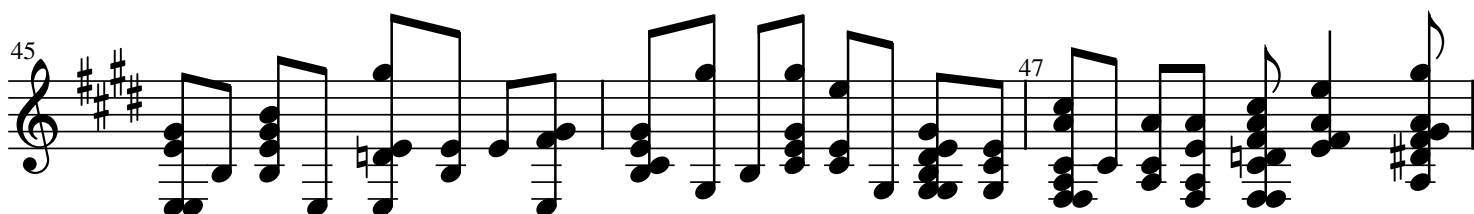
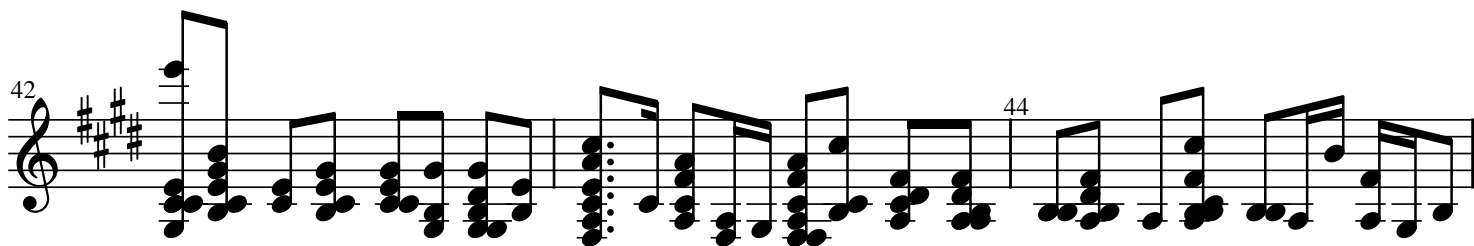
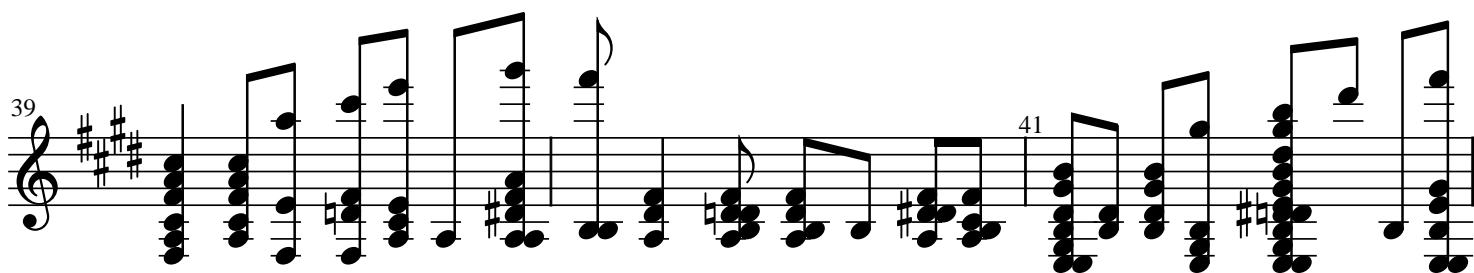

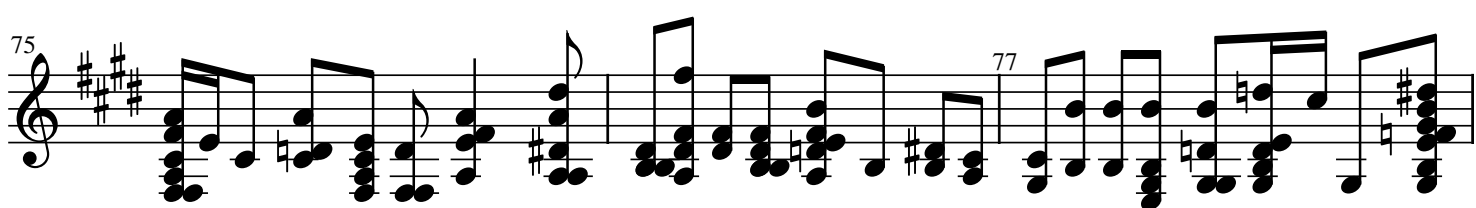
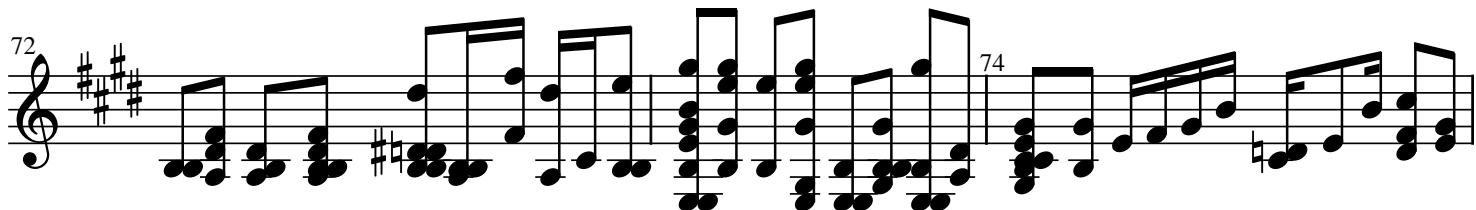
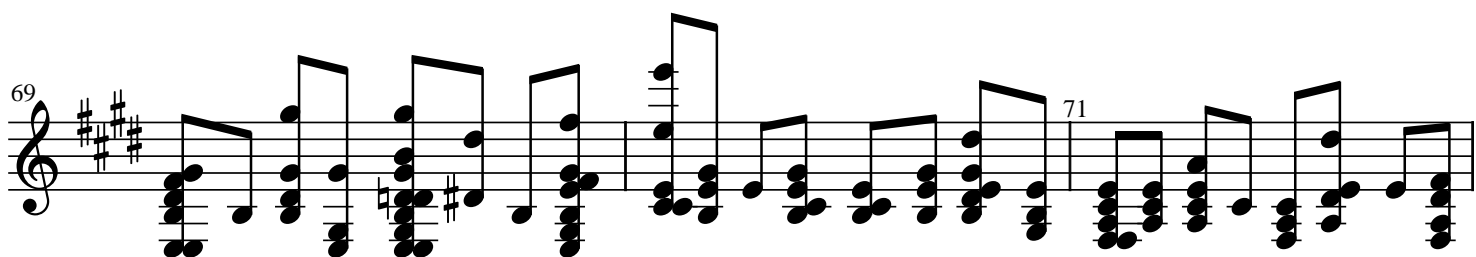
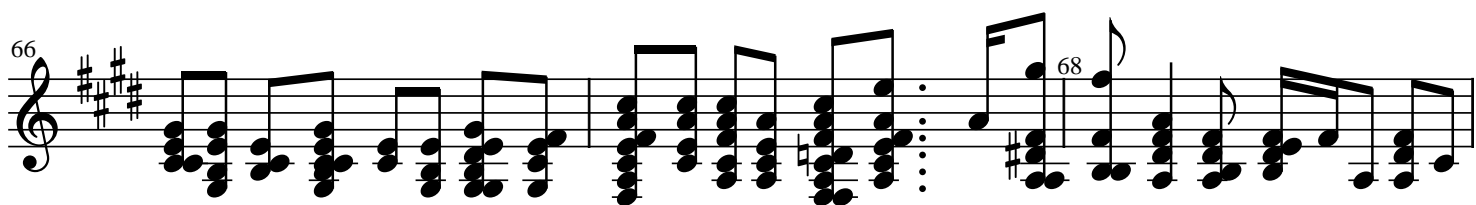
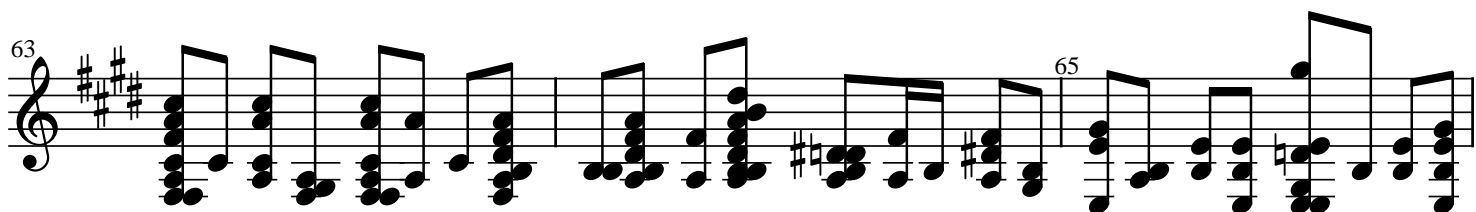
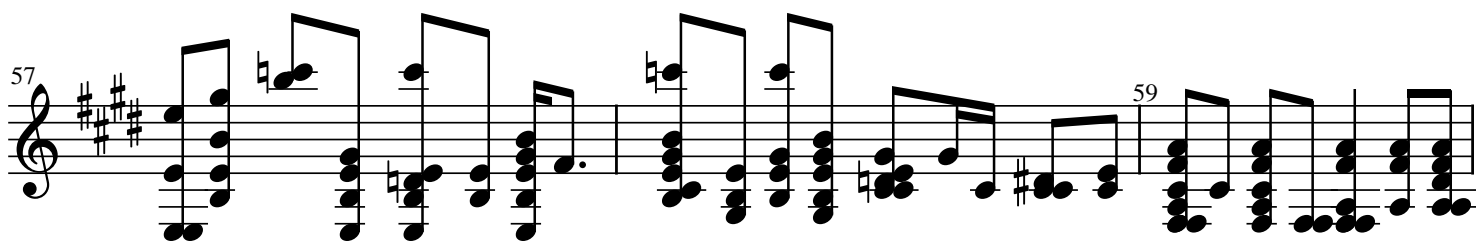

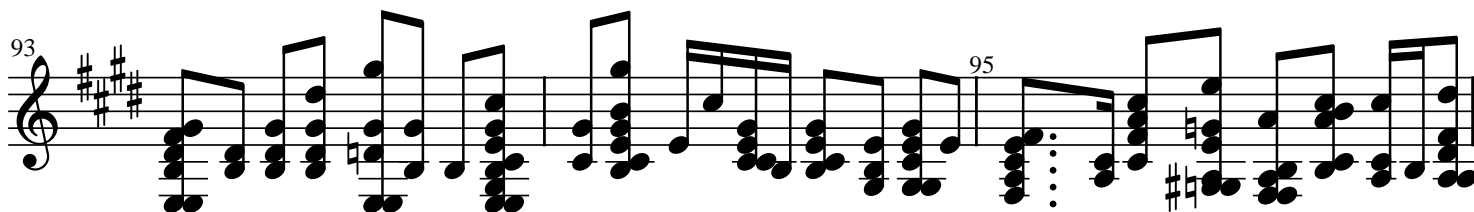
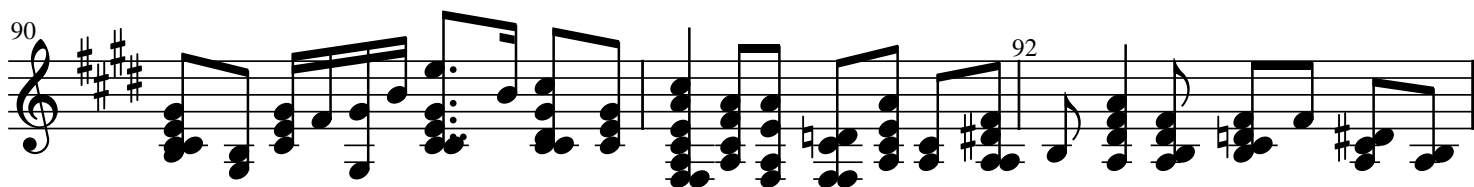
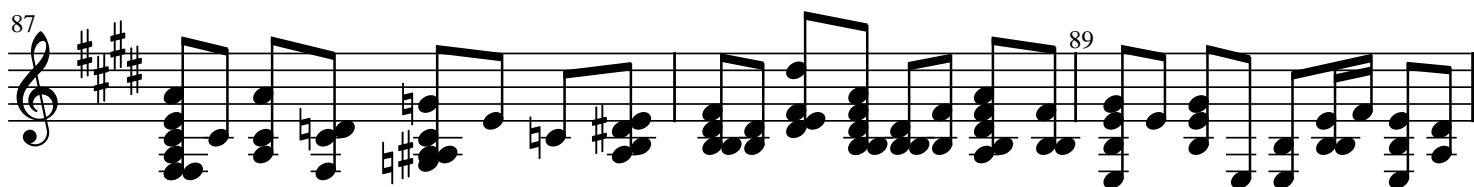
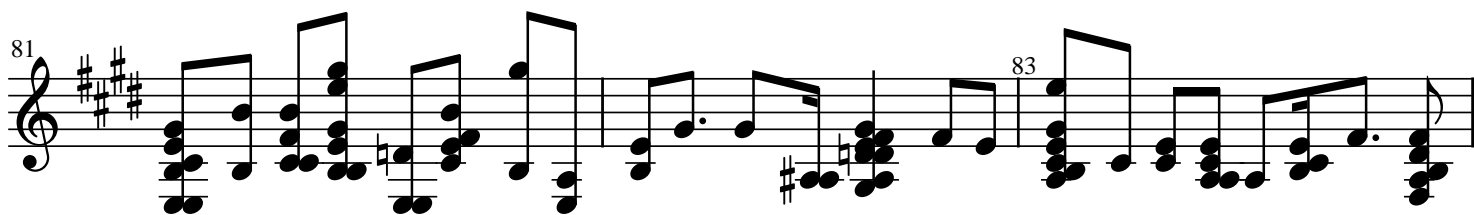
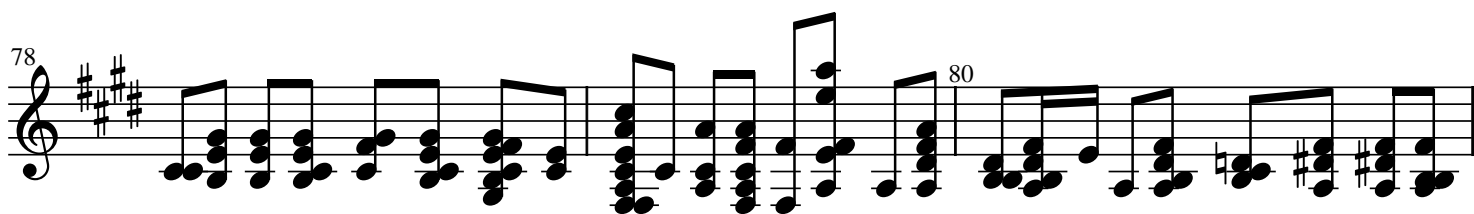

99

101

102

104

105

107

108

110

5